

La foire à Kamenka bflat

PART A

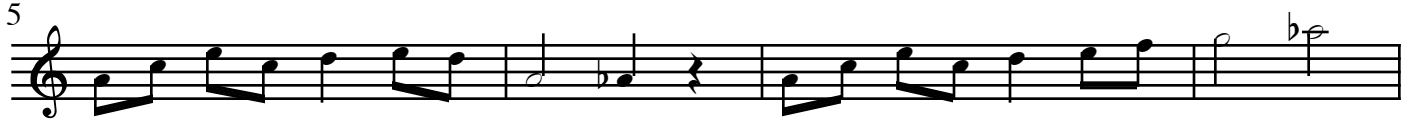

PART B

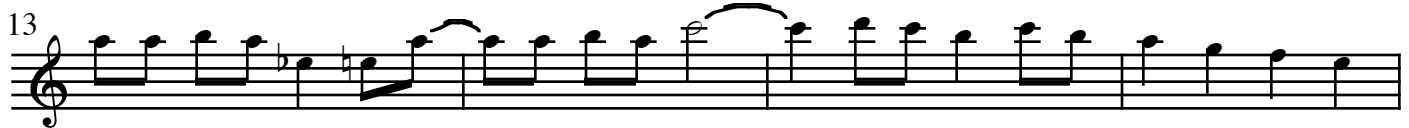

17 PART C

21

25 BREAK

29 BACK TO B!

49

PART C

53

57

BREAK - hold last note, then back to B

