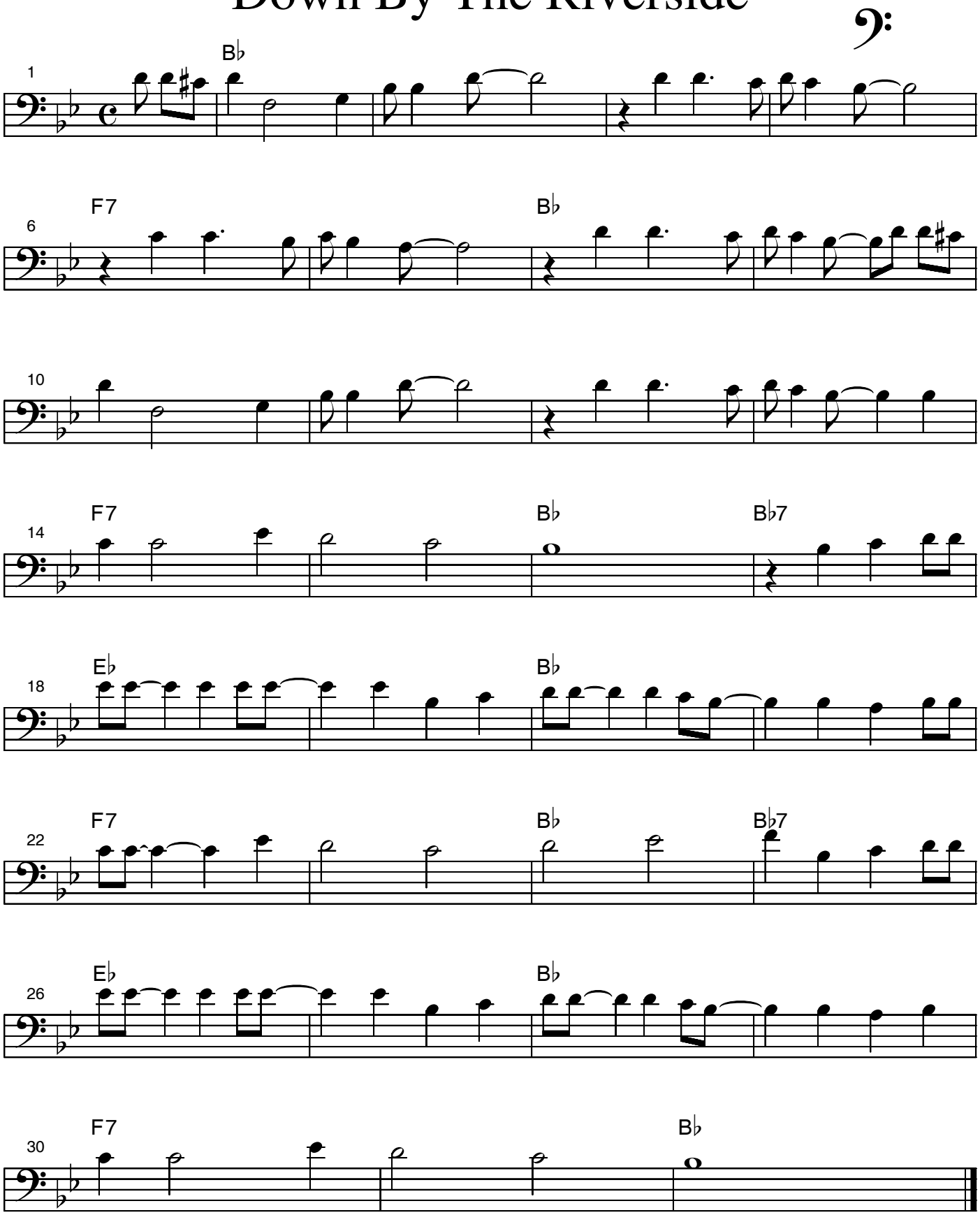Down By The Riverside